

Maximilian Marcoll

Compound No.7:

OPERATION ENOK

Subkontrabassblockflöte

Entstanden für das Low Frequency Orchestra

Maja Osojnik
Angélica Castelló
Bernd Thurner
Thomas Grill
Anthea Caddy
Matija Schellander

Uraufführung im Rahmen des Festivals "Wien Modern"
am 13.11.2013, Porgy & Bess, Wien

Dauer: 10'05''

Subkontrabassblockflöte mit Live-Elektronik

Die Blockflötenstimme ist für eine Paetzold C-Subkontrabassblockflöte geschrieben.
Der gesamte Text ist zu binden, alles soll molto legato gespielt werden. Einzelne Töne und der Beginn von Phrasen sind grundsätzlich weich anzusetzen und NICHT mit der Zunge anzustoßen.

Der Geltungsbereich der Vorzeichen beschränkt sich auf einzelne Noten.

Die Blockflöte wird mit einem Mikrophon abgenommen, in Echtzeit um 6 Oktaven nach oben transponiert und durch den direkt vor der für die Flöte vorgesehenen Bühnenposition aufgestellten Lautsprecher wiedergegeben. Dass die Flöte selbst (trotz Verstärkung) zuweilen vom Zuspieldband und den anderen Musikern übertönt wird ist beabsichtigt. Das prozessierte Signal soll jedoch stets zu hören sein.

Compound No.7: OPERATION ENOK

Immer alles molto legato!
Einzelne Töne und der Beginn von Phrasen sind grundsätzlich
weich anzusetzen und NICHT mit der Zunge anzustoßen.

Maximilian Marcoll, 2013

0:00 0:01 0:02 0:03 0:04 0:05 0:06 0:07 0:08 0:09

♩ = 120

0:10 0:11 0:12 0:13 0:14 0:15 0:16 0:17 0:18 0:19

0:20 0:21 0:22 0:23 0:24 0:25 0:26 0:27 0:28 0:29

0:30 0:31 0:32 0:33 0:34 0:35 0:36 0:37 0:38 0:39

0:40 0:41 0:42 0:43 0:44 0:45 0:46 0:47 0:48 0:49

0:50 0:51 0:52 0:53 0:54 0:55 0:56 0:57 0:58 0:59

1:00 1:01 1:02 1:03 1:04 1:05 1:06 1:07 1:08 1:09

1:10 1:11 1:12 1:13 1:14 1:15 1:16 1:17 1:18 1:19

1:20 1:21 1:22 1:23 1:24 1:25 1:26 1:27 1:28 1:29

1:30 1:31 1:32 1:33 1:34 1:35 1:36 1:37 1:38 1:39

pp pp p p pp

1:40 1:41 1:42 1:43 1:44 1:45 1:46 1:47 1:48 1:49

f p p f p

1:50 1:51 1:52 1:53 1:54 1:55 1:56 1:57 1:58 1:59

pp p pp

2:00 2:01 2:02 2:03 2:04 2:05 2:06 2:07 2:08 2:09

f p f p f pp p

2:10 2:11 2:12 2:13 2:14 2:15 2:16 2:17 2:18 2:19

f p f pp f p pp p pp

2:20 2:21 2:22 2:23 2:24 2:25 2:26 2:27 2:28 2:29

p f pp p pp p f pp p

2:30 2:31 2:32 2:33 2:34 2:35 2:36 2:37 2:38 2:39

pp pp p

2:40 2:41 2:42 2:43 2:44 2:45 2:46 2:47 2:48 2:49

pp p f p f pp p pp f p pp p

2:50 2:51 2:52 2:53 2:54 2:55 2:56 2:57 2:58 2:59 3:00 3:01

pp p f

3:02 3:03 3:04 **3:05** 3:06 3:07 3:08 3:09

3:10 3:11 3:12 3:13 3:14 **3:15** 3:16 3:17 3:18 3:19

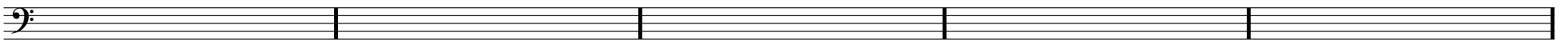

3:20 3:21 3:22 3:23 3:24 **3:25** 3:26 3:27 3:28 3:29

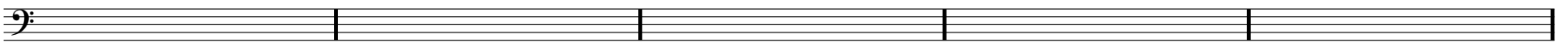

3:30 3:31 3:32 3:33 3:34 **3:35** 3:36 3:37 3:38 3:39

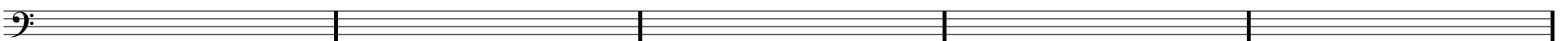

3:40 3:41 3:42 3:43 3:44 **3:45** 3:46 3:47 3:48 3:49

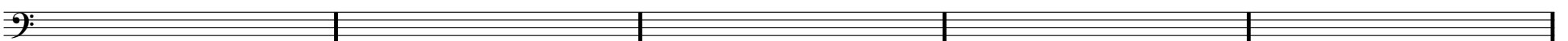

3:50 3:51 3:52 3:53 3:54 **3:55** 3:56 3:57 3:58 3:59

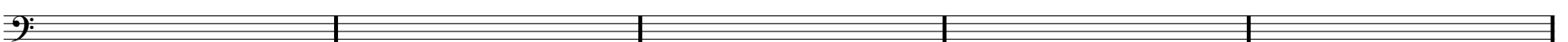

4:00 4:01 4:02 4:03 4:04 **4:05** 4:06 4:07 4:08 4:09

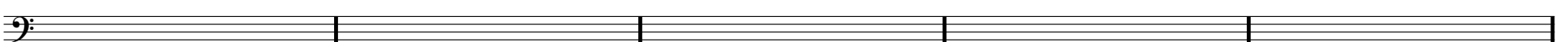

4:10 4:11 4:12 4:13 4:14 **4:15** 4:16 4:17 4:18 4:19

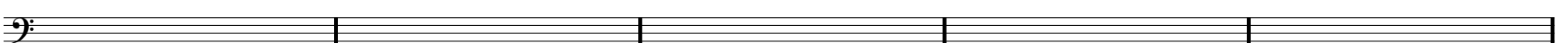

4:20 4:21 4:22 4:23 4:24 **4:25** 4:26 4:27 4:28 4:29

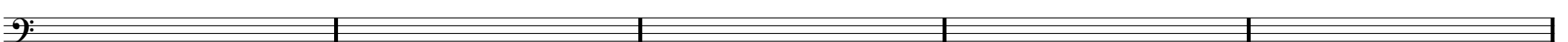

4:30 4:31 4:32 4:33 4:34 **4:35** 4:36 4:37 4:38 4:39

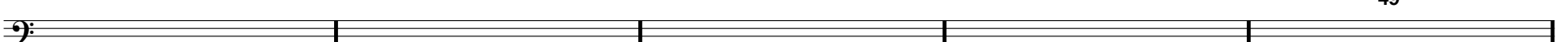

4:40 4:41 4:42 4:43 4:44 4:45 4:46 4:47 4:48 4:49

4:50 4:51 4:52 4:53 4:54 4:55 4:56 4:57 4:58 4:59

5:00 5:01 5:02 5:03 5:04 5:05 5:06 5:07 5:08 5:09

5:10 5:11 5:12 5:13 5:14 5:15 5:16 5:17 5:18 5:19

5:20 5:21 5:22 5:23 5:24 5:25 5:26 5:27 5:28 5:29

5:30 5:31 5:32 5:33 5:34 5:35 5:36 5:37 5:38 5:39

5:40 5:41 5:42 5:43 5:44 5:45 5:46 5:47

5:48 5:49 5:50 5:51 5:52 5:53 5:54 5:55

5:56 5:57 5:58 5:59 6:00 6:01 6:02 6:03 6:04 6:05 6:06 6:07 6:08 6:09

6:10 6:11 6:12 6:13 6:14 6:15 6:16 6:17 6:18 6:19

6:20 6:21 6:22 6:23 6:24 6:25 6:26 6:27 6:28 6:29

6:30 6:31 6:32 6:33 6:34 6:35 6:36 6:37

6:38 6:39 6:40 6:41 6:42 6:43 6:44 6:45 6:46 6:47 6:48 6:49

6:50 6:51 6:52 6:53 6:54 6:55 6:56 6:57 6:58 6:59 7:00 7:01

7:02 7:03 7:04 7:05 7:06 7:07 7:08 7:09

7:10 7:11 7:12 7:13 7:14 7:15 7:16 7:17 7:18 7:19

7:20 7:21 7:22 7:23 7:24 7:25 7:26 7:27 7:28 7:29

7:30 7:31 7:32 7:33 7:34 7:35 7:36 7:37 7:38 7:39

7:40 7:41 7:42 7:43 7:44 7:45 7:46 7:47 7:48 7:49

7:50 7:51 7:52 7:53 7:54 7:55 7:56 7:57 7:58 7:59

8:00 8:01 8:02 8:03 8:04 8:05 8:06 8:07 8:08 8:09

8:10 8:11 8:12 8:13 8:14 8:15 8:16 8:17 8:18 8:19

8:20 8:21 8:22 8:23 8:24 8:25 8:26 8:27 8:28 8:29

8:30 8:31 8:32 8:33 8:34 8:35 8:36 8:37 8:38 8:39

8:40 8:41 8:42 8:43 8:44 8:45 8:46 8:47 8:48 8:49

8:50 8:51 8:52 8:53 8:54 8:55 8:56 8:57 8:58 8:59

9:00 9:01 9:02 9:03 9:04 9:05 9:06 9:07 9:08 9:09 9:10 9:11

9:12 9:13 9:14 9:15 9:16 9:17 9:18 9:19 9:20 9:21

9:22 9:23 9:24 9:25 9:26 9:27 9:28 9:29

9:30 9:31 9:32 9:33 9:34 9:35 9:36 9:37 9:38 9:39 9:40 9:41

9:42 9:43 9:44 9:45 9:46 9:47 9:48 9:49 9:50 9:51

9:52 9:53 9:54 9:55 9:56 9:57 9:58 9:59 10:00 10:01 10:02 10:03 10:04
