

Maximilian
M A R C O L L

BREAK REMOVE DEMOLISH

Compound No.8

Bass Clarinet

Bass Clarinet

The entire part of the Bass Clarinet is written in the low register of the instrument. The amplified signal of the Clarinet should be fed into an octaver, pitching the clarinet down an octave, and mixed with the clean signal, before routed onto the Bass Clarinet's speaker on stage.

Notes with a square head, notated above the staff system, indicate air sounds. There is a differentiation between "normal" slaps and slaps with square heads. The latter should be executed more noisily, shorter and dry, with much less pitch than the "normal" slaps.

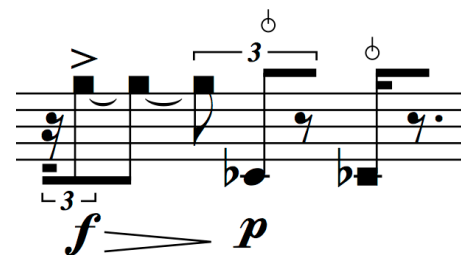

All sounds should be played with a very distinct attack. In general, hold all air and "normal" sounds as long as indicated. Staccato, however, always means SUPER SECCO!!!

BREAK REMOVE DEMOLISH

Bass Clarinet (in B)

Maximilian Marcoll, 2013-14

♩ = 120

8 *p* *f* *p* *p* *mf* *p* *mf* *p* *p* *p* *f* *pp*

13 *p* *f* *mf* *p* *pp* *f* *mf* *ff* *p* *p* *mf*

18 *p* *pp* *mf* *f* *f* *mf* *pp* *mf* *f*

23 *p* *mf* *p* *pp* *pp* *pp* *pp* *p* *pp*

31 *pp* *p* *mf* *f* *f* *pp* *mf* *pp*

36 *mf* *pp* *pp* *f* *pp* *p* *p* *p* *mf*

41 *mf* *p* *mf* *pp* *pp* *p* *p* *pp* *p* *mf* *pp* *p* *p*

46 *p* *pp* *p* *pp* *pp* *mf* *pp* *pp* *p* *mf* *p*

51 *p* *p* *mf* *p*

56

pp p pp p pp f mf pp

61

pp mf pp pp pp p f pp p f

66

p p mf p mf pp pp p p pp p

71

mf p p pp pp mf pp

76

mf p pp mf p p

81

p p mf p pp p

86

p f p mf p p mf p f pp mf p

92

f mf p p mf f ff p p p pp

97

2 7

pp pp p

110

< f p f p f pp p f p

114

f p f p f p p p f mf

119

p mf p p f mf p f

124

mf p f mf mf p

128

p p f p f mf p

132

mf p mf mf f p f

139

p p f p f p p f p f p f p

143

f p p f mf ff p p f p pp

148

p f p f p f p pp p mf f p f p

152

f p p p pp f p p

156

f p f f f f p p

160

f p f p p f p p f

164

p f p f p f p

168

p p p f p p p

172

f p f p

176

p f p p f 40

220

225

230

235

240

245

250

255

260

268

272

276

280

284

288

292

296

300

304

308

repeat as many times as needed by perc- player (but at least 15 times)

26"

311

♩ = 120

344

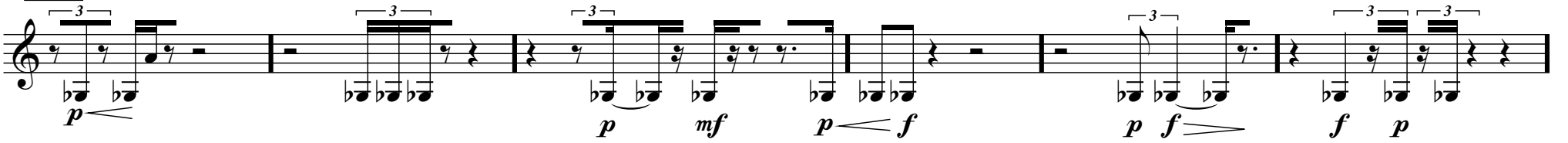

350

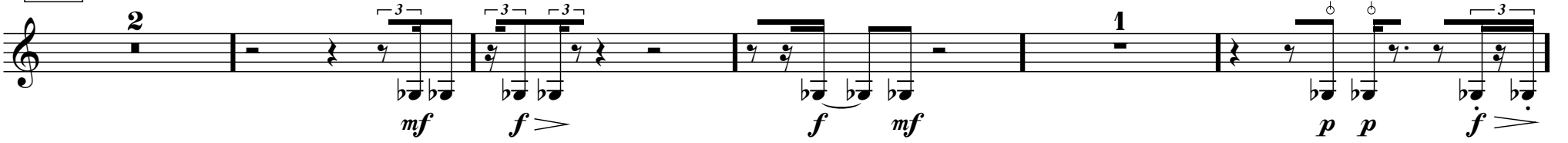

357

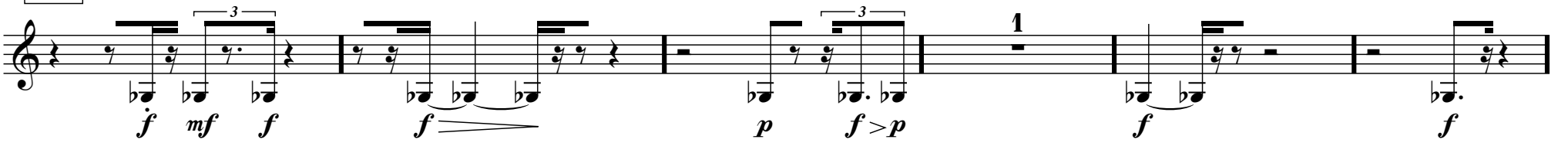

363

369

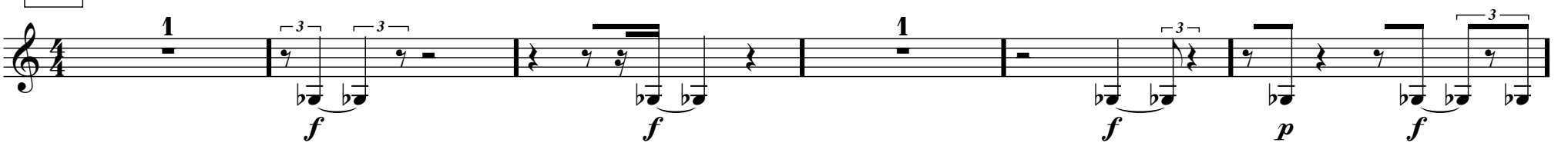

375

381

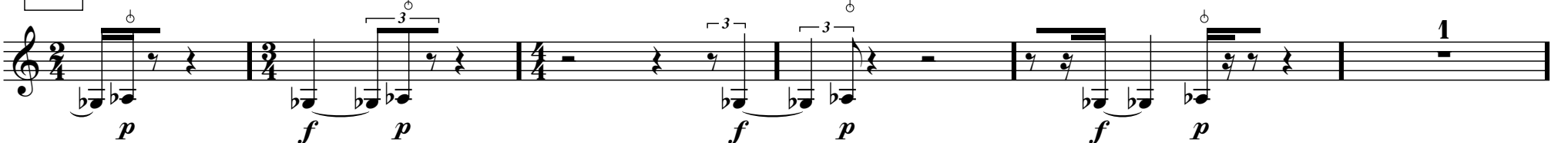

387

393

399

404

409

415
